

**eSSL – Employee Self Service**

Web Setup Manual Document

# eSSL

# Employee Self Service

Step -1

Download the web Application from the following link:

<http://esslsecurity.com>

Step -2

Extract the eTimeTrackLiteWeb rar file

Copy Employee Self Service folder to the path (c:\inetpub\wwwroot)

## Installation on Window Server 2008 or 2012

### Login as Administrator

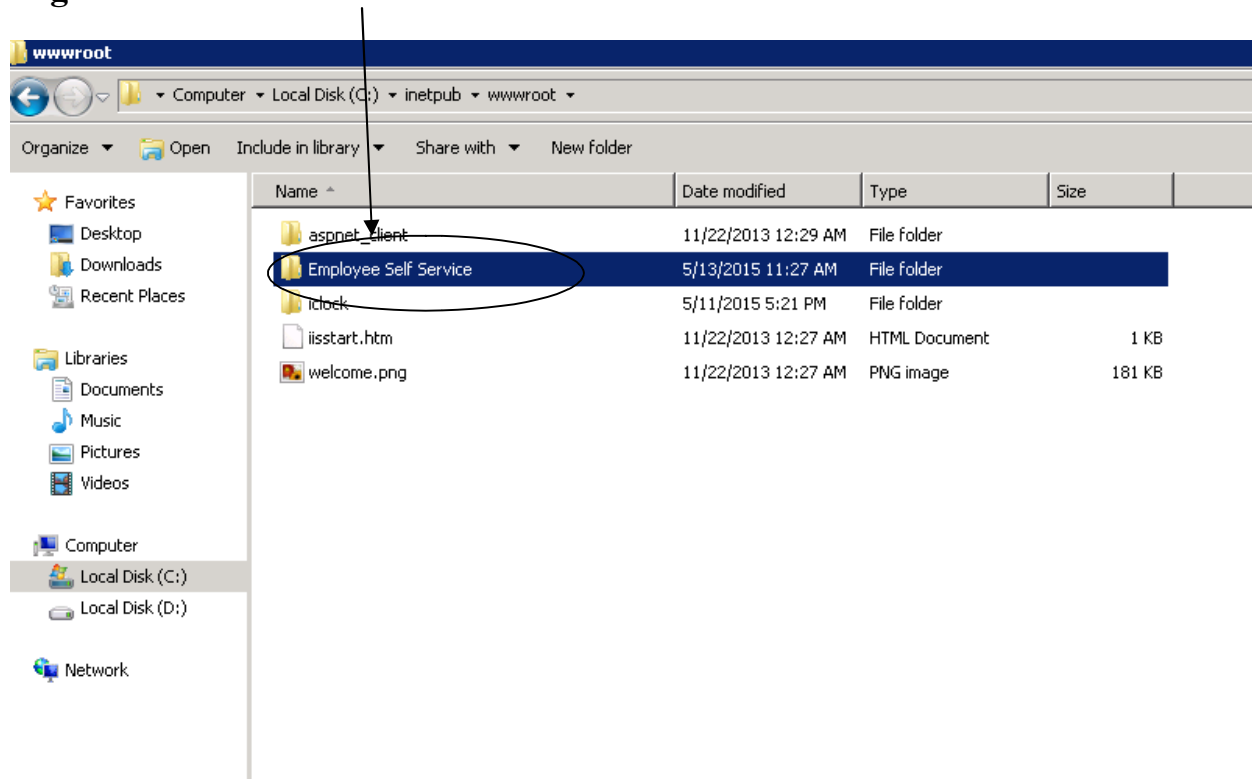

Right click on the Employee Self Service

Assign the Full control for the user folder

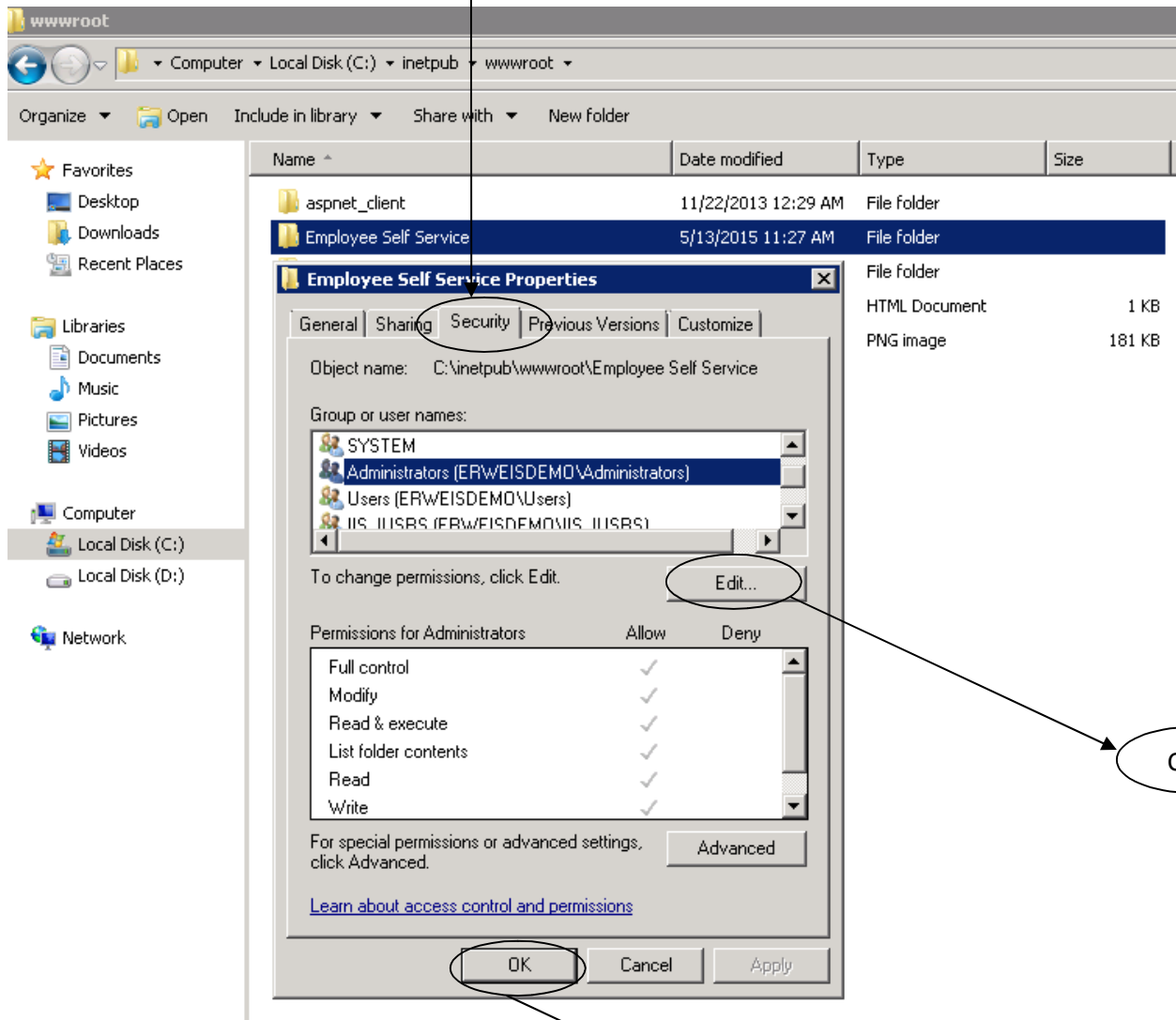

Installation of Employee Self Service Application in IIS

Go to Internet Information Service Manager (IIS)

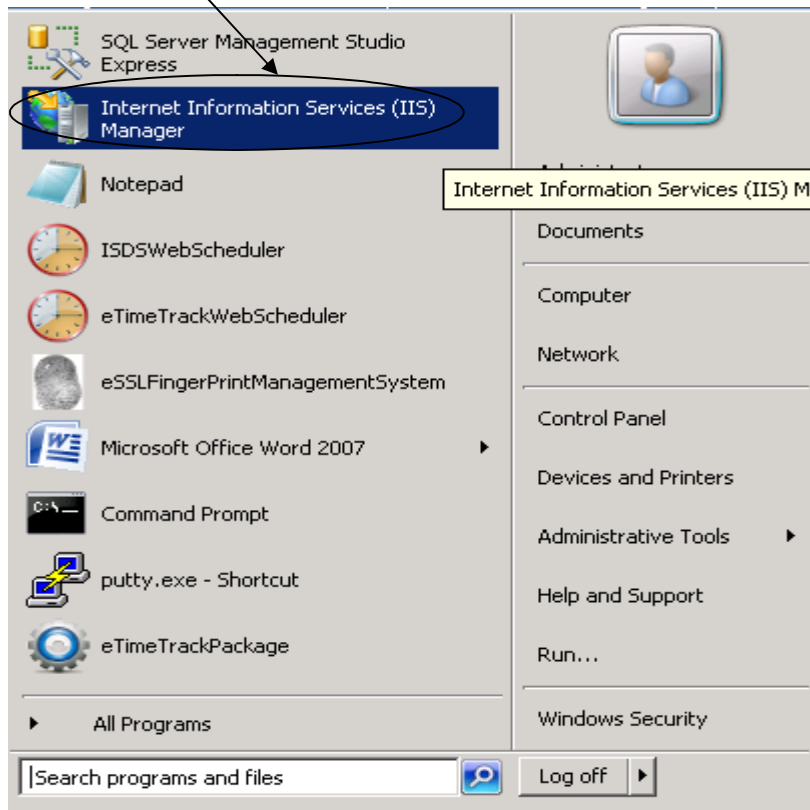

Or Go to Run command type (Inetmgr)

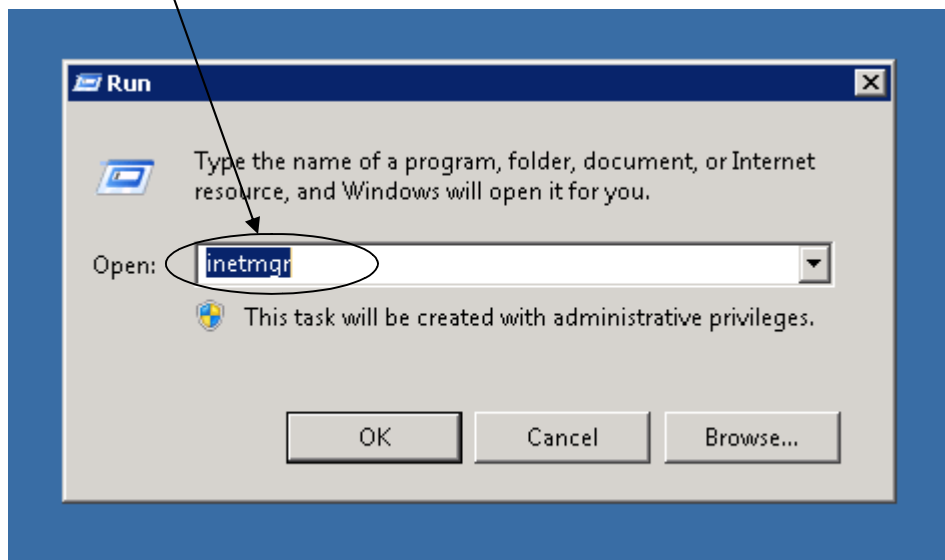

# eSSL

# Employee Self Service

Right click on Default web site

Add Application name as ESS

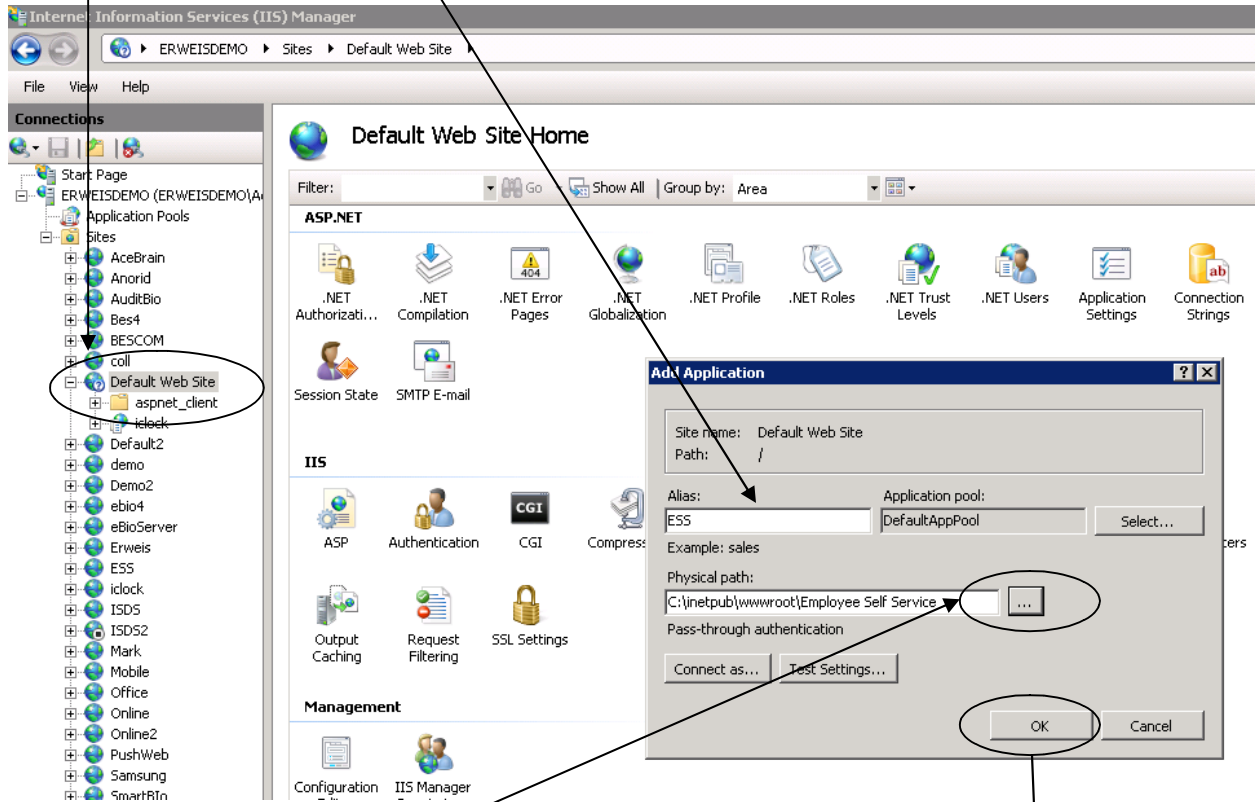

Browse to path (c:\inetpub\wwwroot\Employee Self Service)

Click

# eSSL

# Employee Self Service

Go to Application Pool

Select .Net Framework as 4.0

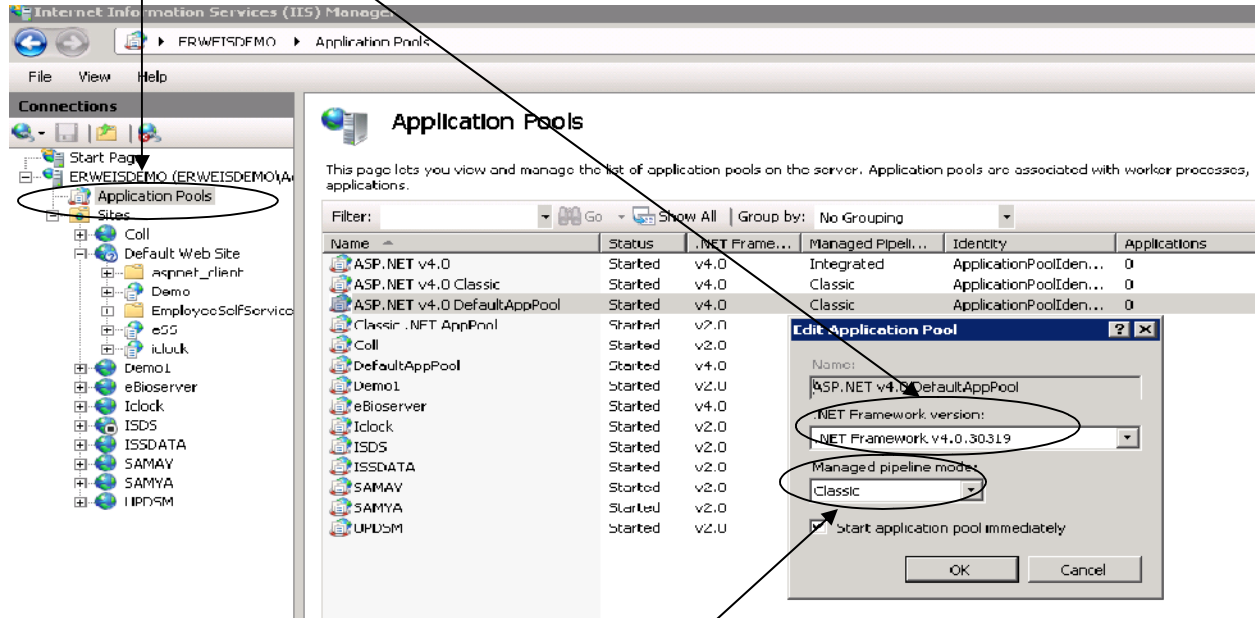

Select the Managed Pipeline mode: Classic

# eSSL

# Employee Self Service

Go to Path (C:\inetpub\wwwroot\Employee Self Service)

Double click on eTimeTrackDatabaseSettings.exe

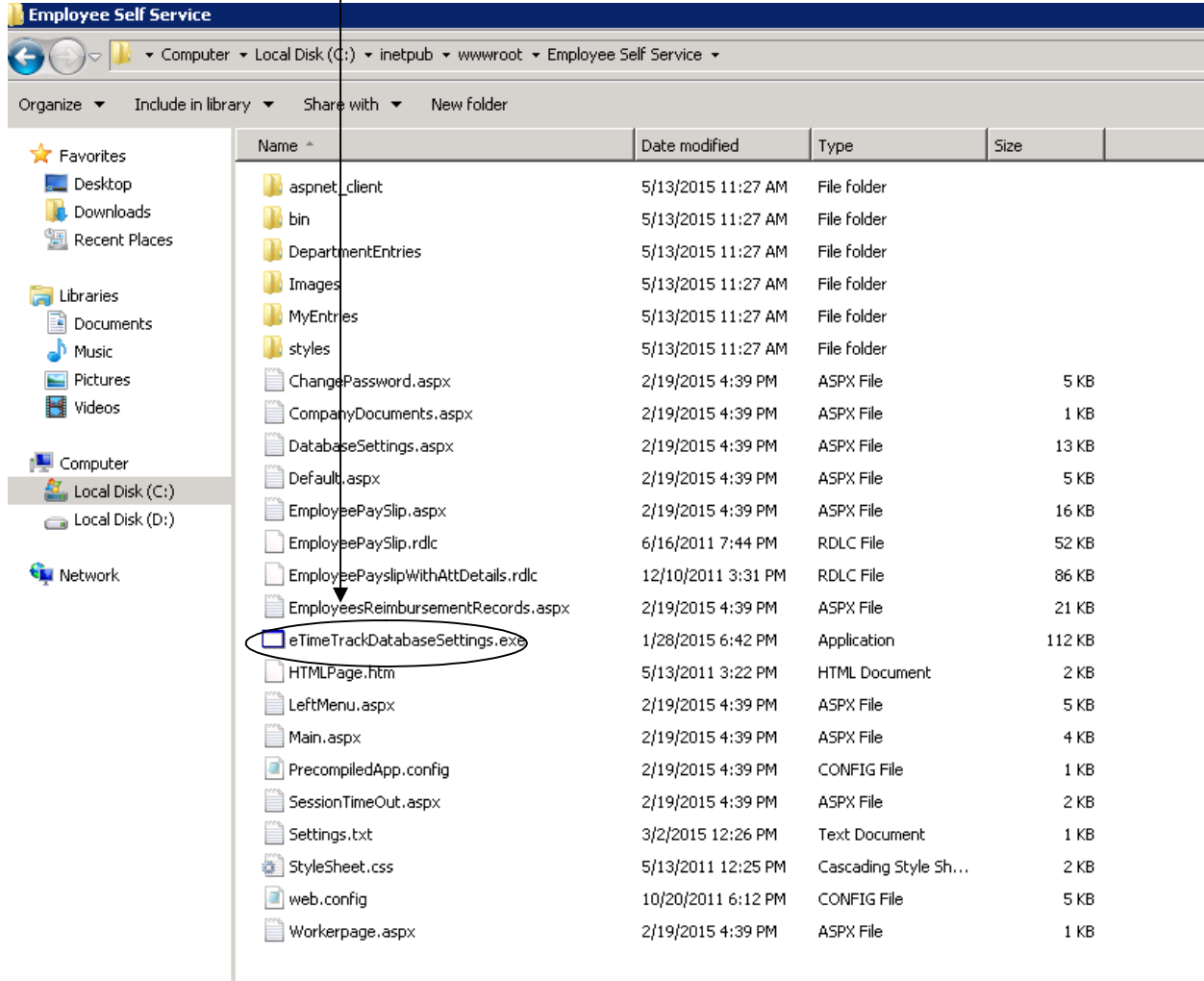

## MS SQL Connection Settings

Assign: Below Credentials

The 'Database settings' dialog box contains the following fields and options:

- Database Type:** MS SQL Server
- Database Server/DSN Name:** localhost
- Database Name:** eTimetracklite
- Authentication Type:** Sql Server Authentication
- User Name:** sa
- Password:** [masked with asterisks]

Buttons at the bottom: Test Connection, Save, Close. The 'Test Connection' and 'Save' buttons are circled in the image.

Click

The 'Database settings' dialog box is shown with a 'Success' message overlay. The message reads: 'Connection established Successfully.' with an 'OK' button. The 'Test Connection' button in the background is highlighted with a black border.

Click

Oracle Connection Settings

Assign: Below Credentials

Click

Click

# eSSL

# Employee Self Service

Browse the Application

<http://localhost/essl>

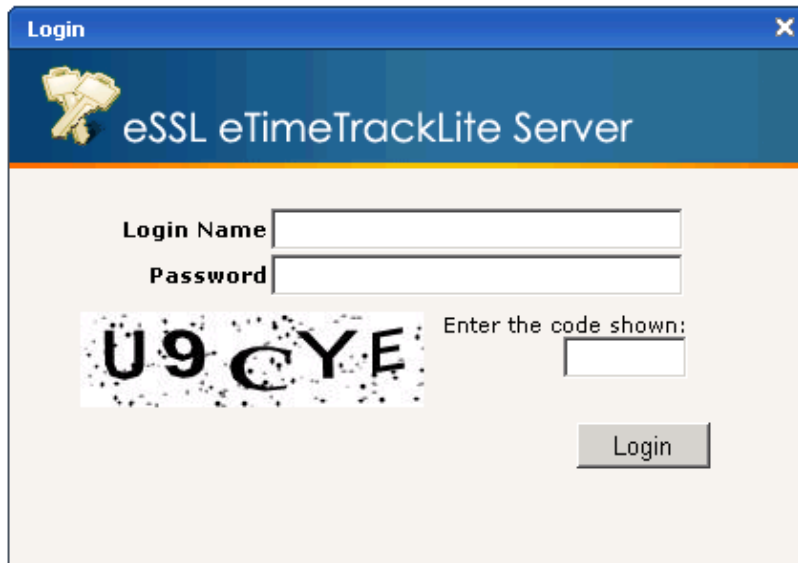
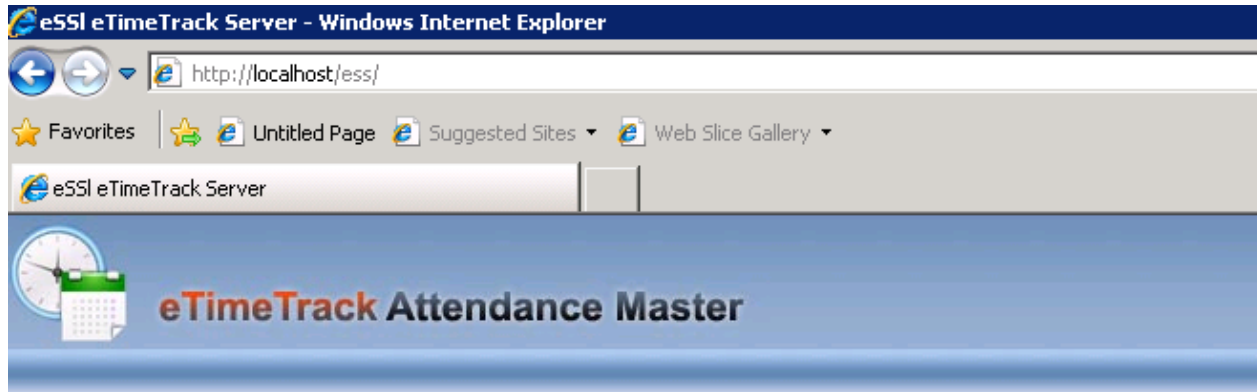

- Login Name**: A text input field.
- Password**: A password input field.
- Security Code**: A CAPTCHA image showing the code "U9CYE".
- Enter the code shown:**: A text input field for entering the security code.
- Login**: A button to submit the login information.