

eSSL – eTimeTrackLiteWeb

Web Setup Manual Document

Version 9.1

eSSL

eTimeTrackLiteWeb

Step -1.

Download the web Application from the following link:

<http://eTimeTracklite.com>

Step -2

Extract the eTimeTrackLiteWeb –Web Application

Installation on Window Server 2008 or 2012

Login as Administrator

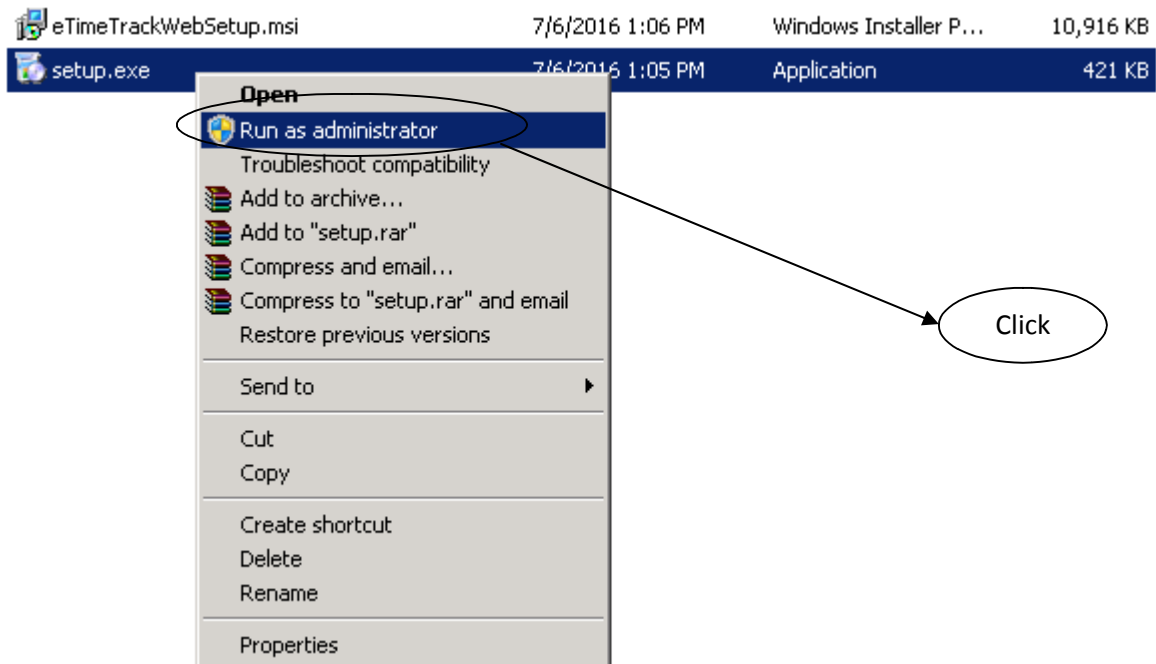

Click next

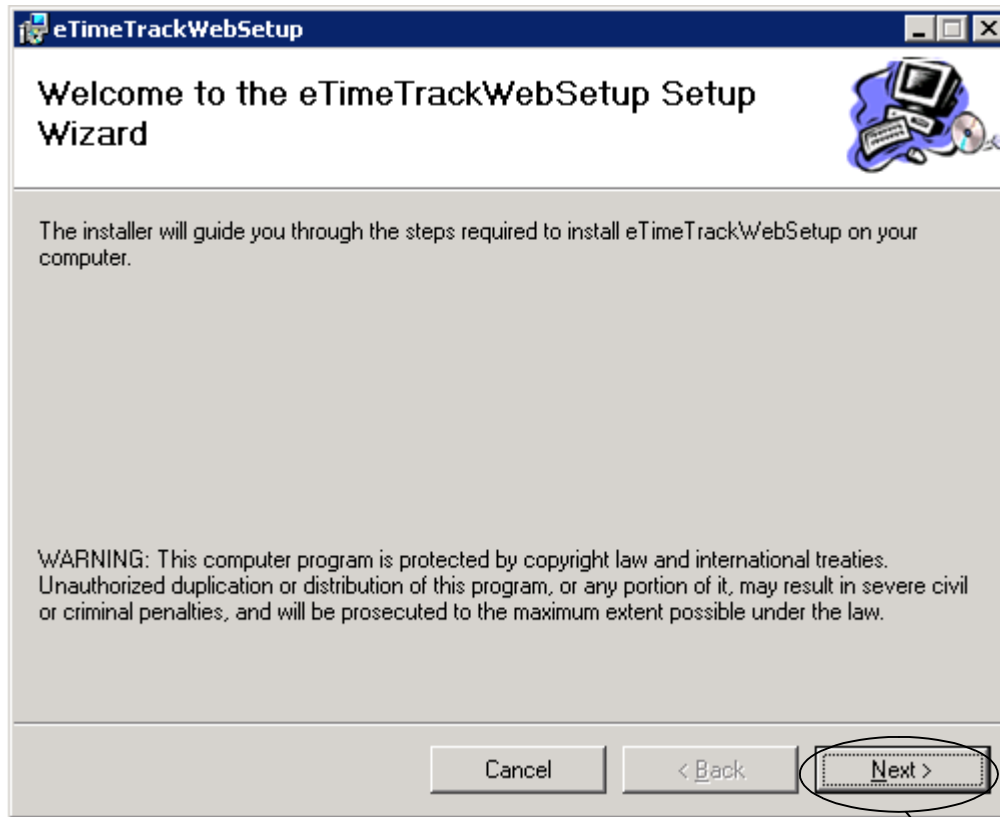

Click

Click next

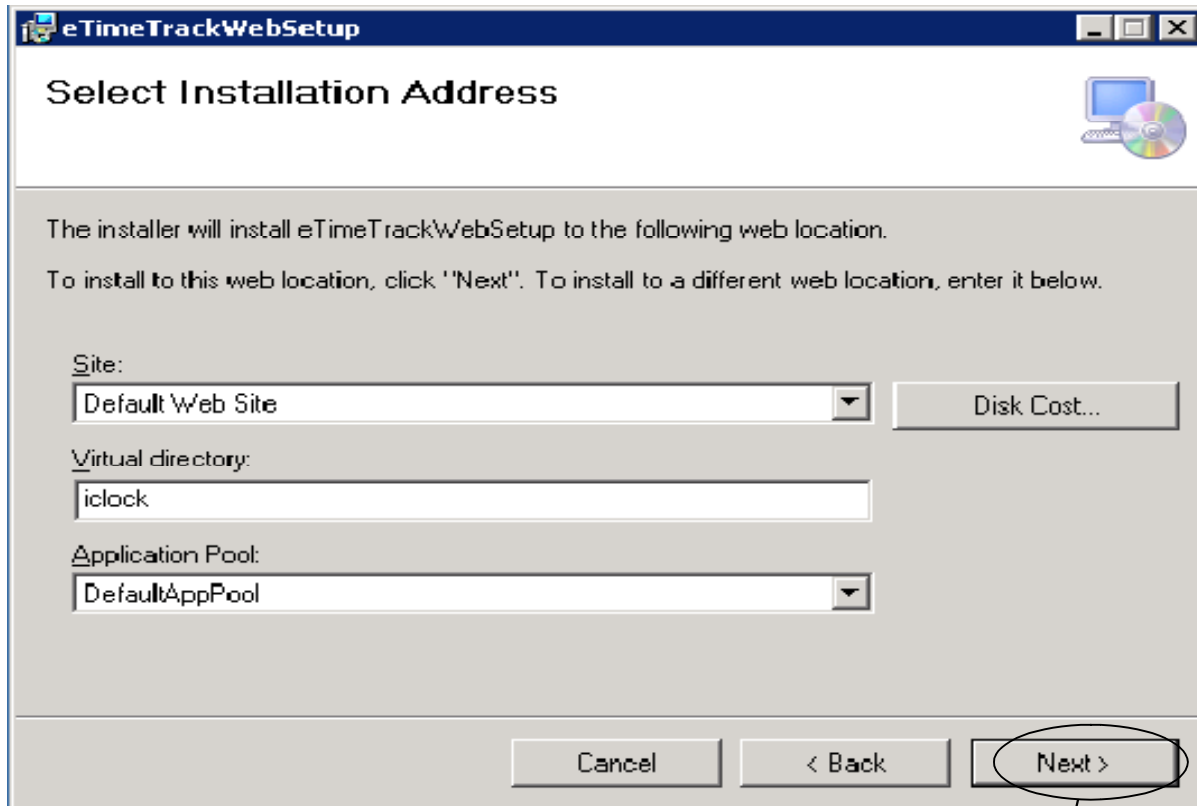

Click

Continue ...

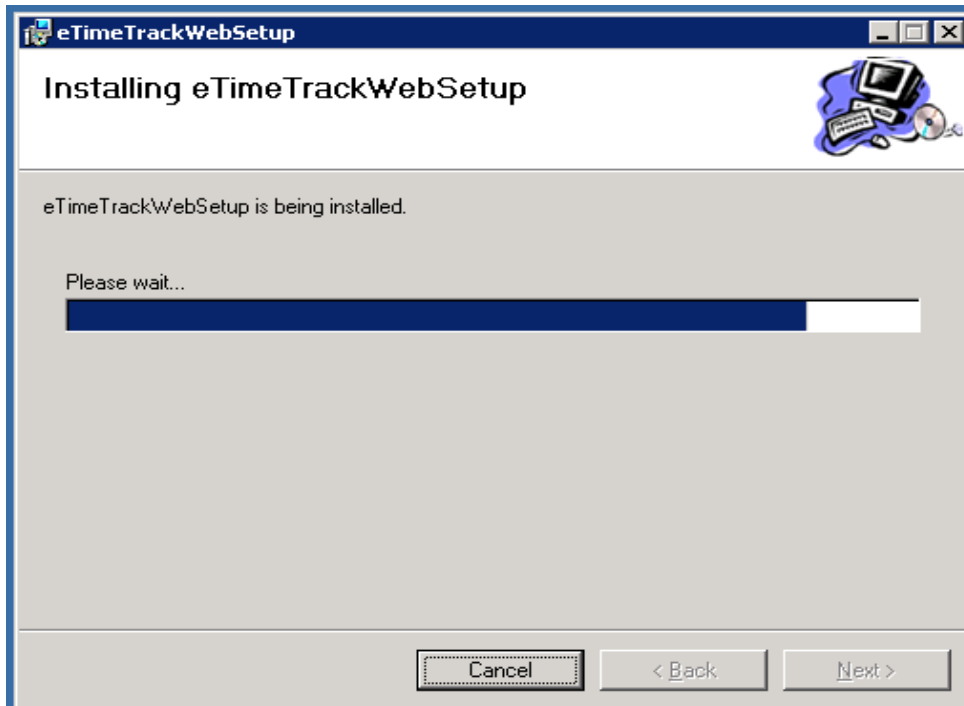

Click on Close

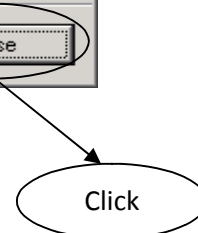
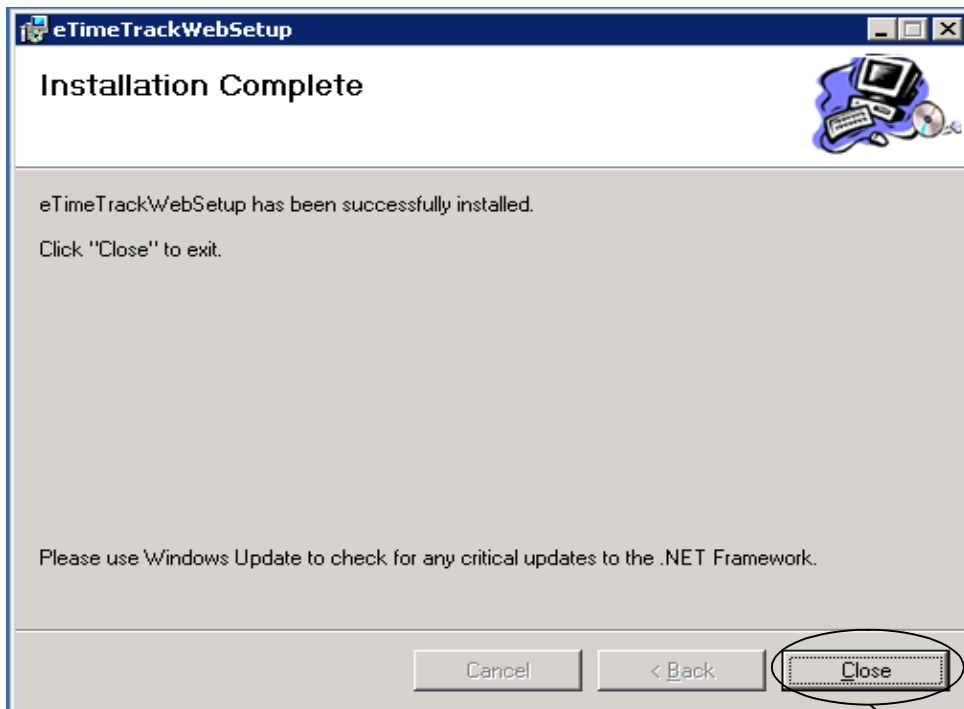

Go to Internet Information Service Manager (IIS)

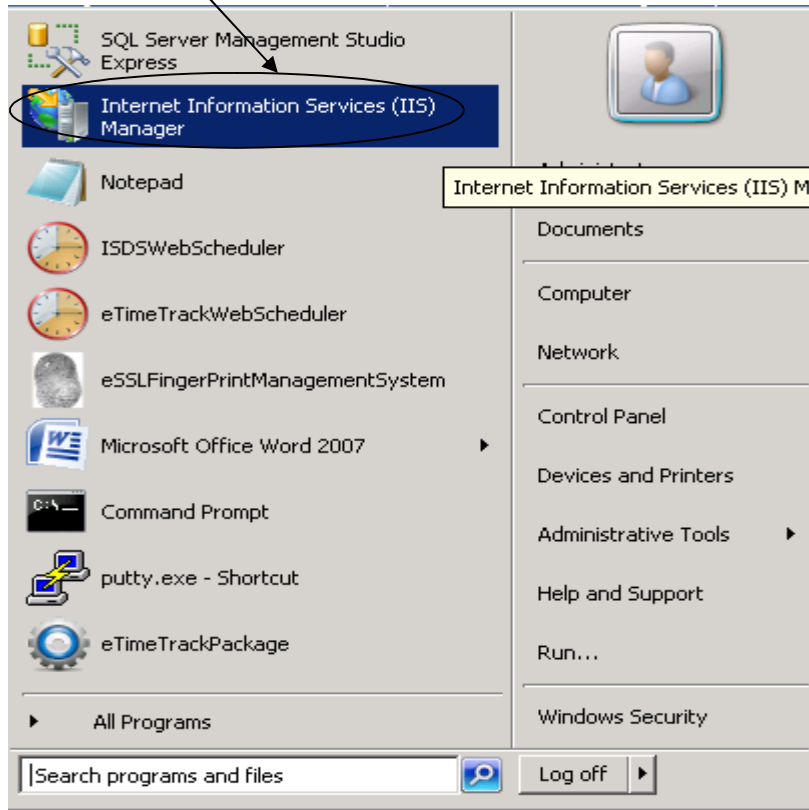

Or Go to Run command type (Inetmgr)

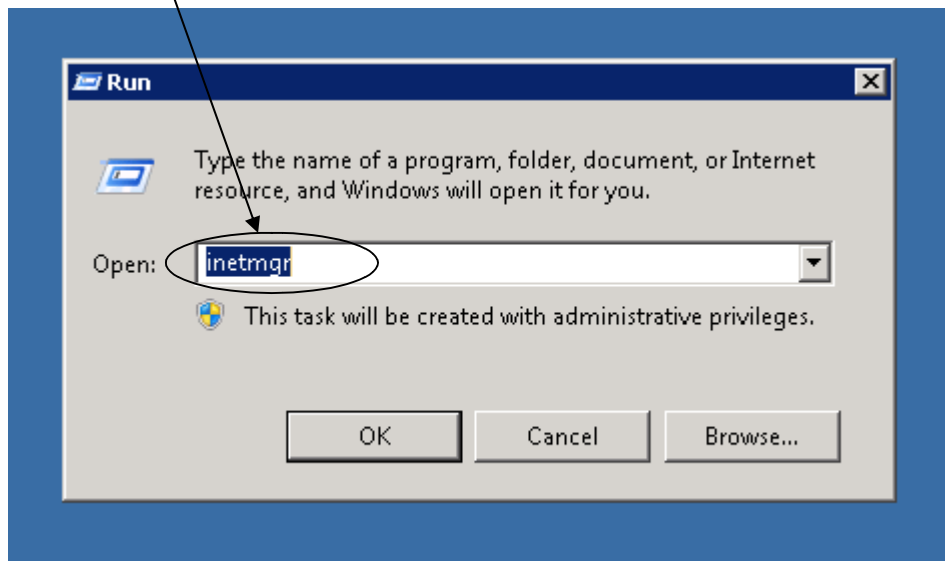

Click on Default web site

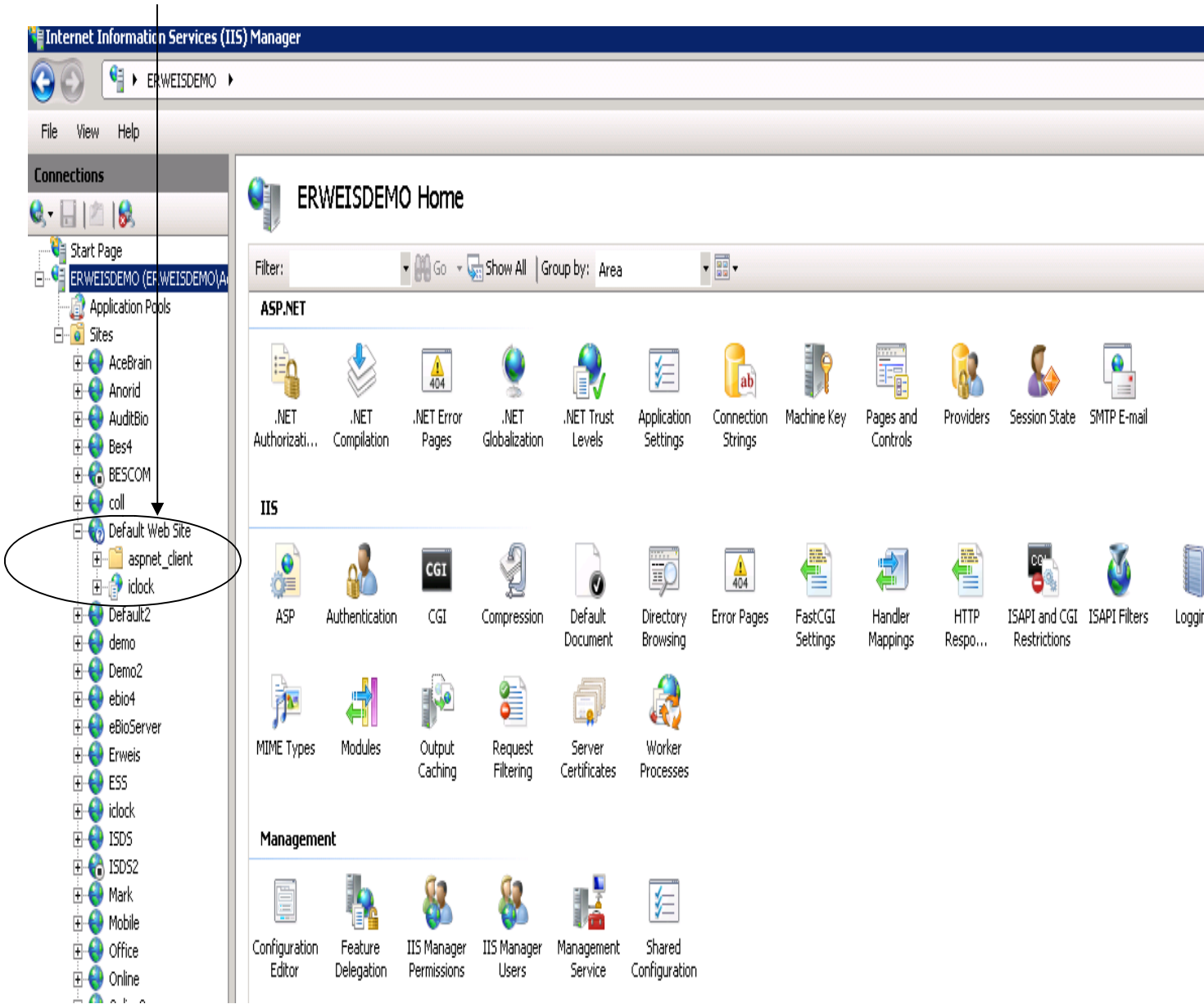

eSSL

eTimeTrackLiteWeb

Go to Application Pool

Select .Net Framework as 4.0

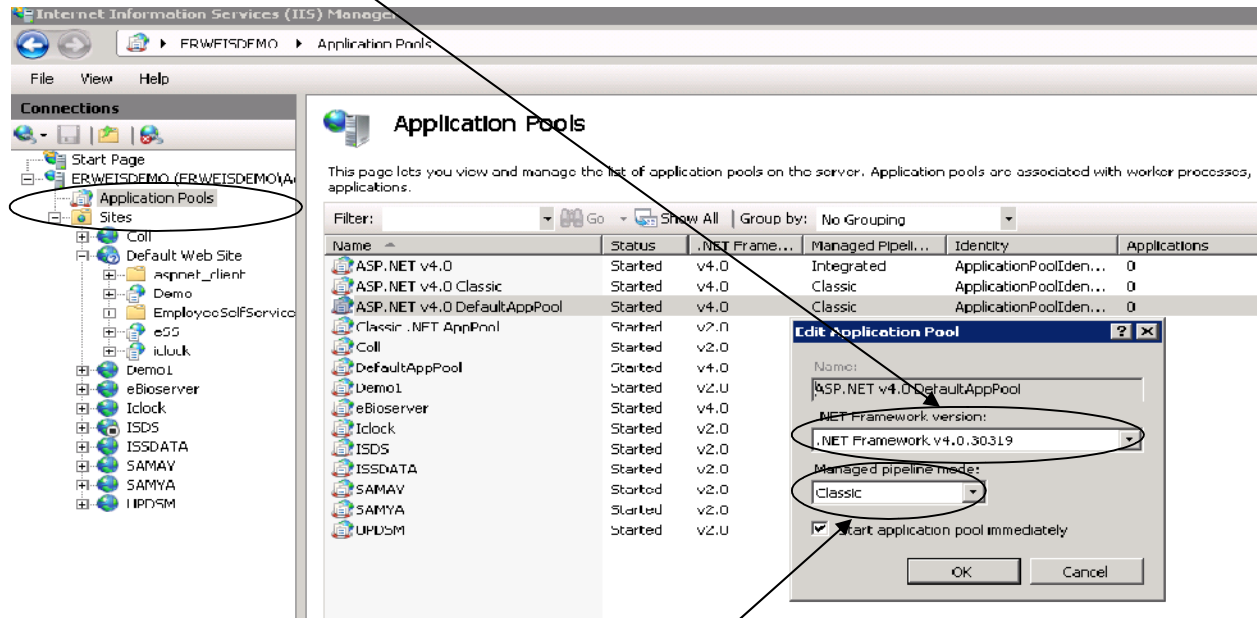

Select the Managed Pipeline mode: Classic

Go to Path (C:\inetpub\wwwroot)

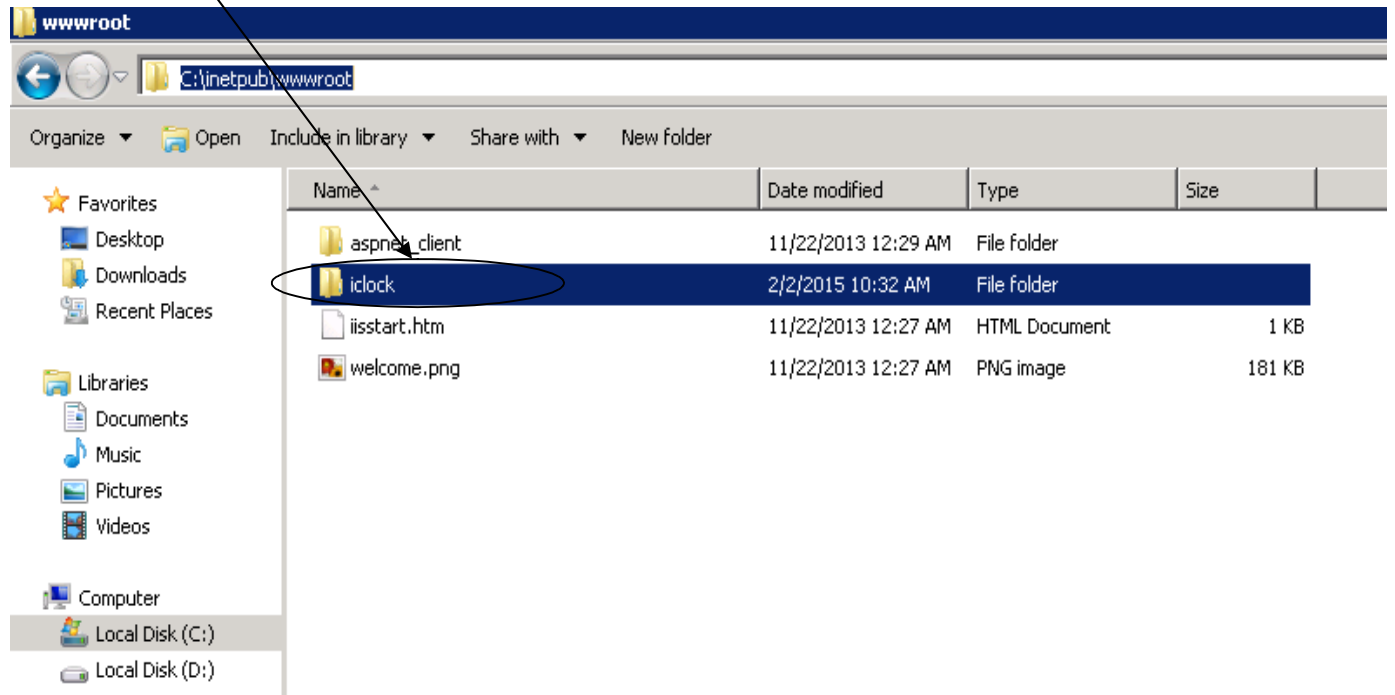

Click on eTimeTrackDatabaseSettings.exe

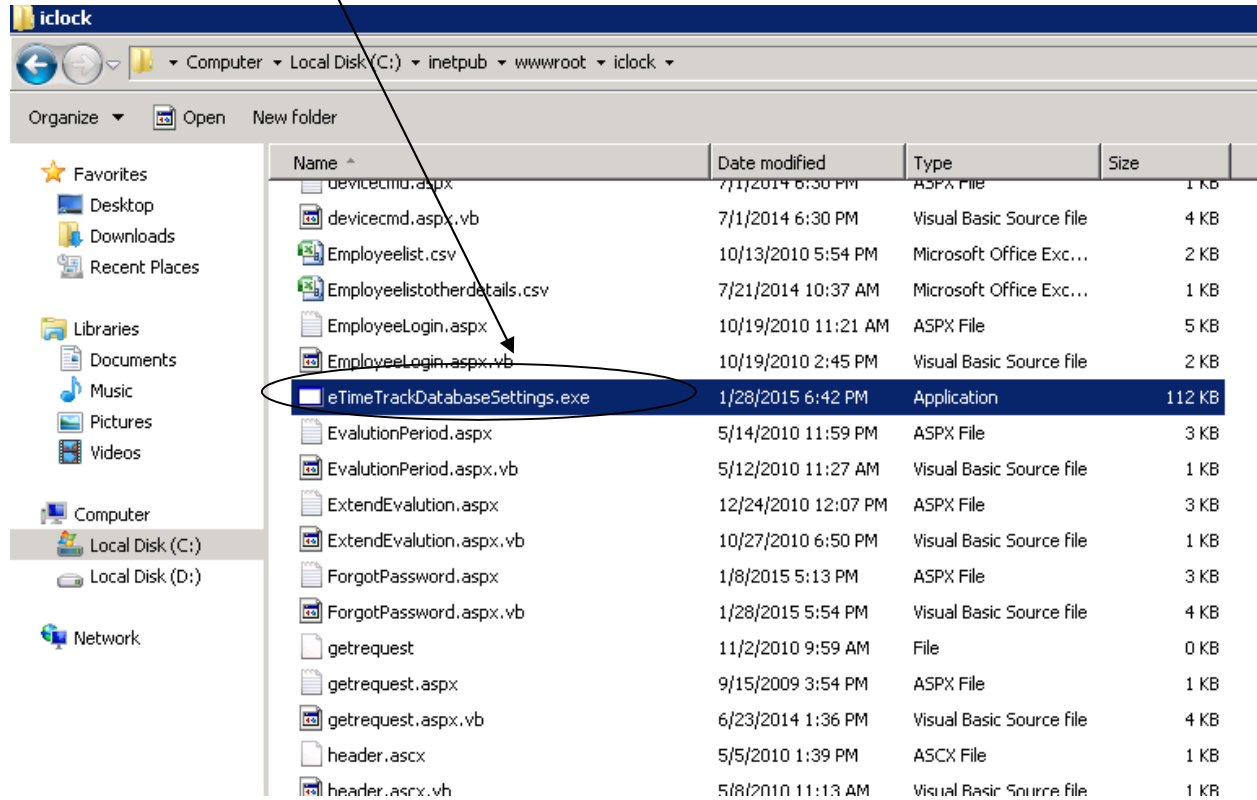

eSSL

eTimeTrackLiteWeb

MS SQL Connection Settings

Assign: Below Credentials

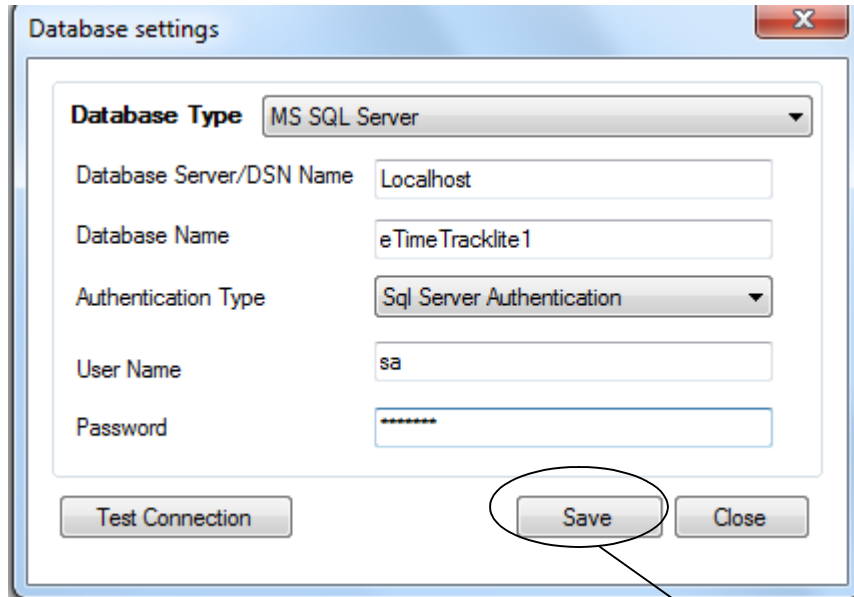

Field	Value
Database Type	MS SQL Server
Database Server/DSN Name	localhost
Database Name	eTimeTracklite1
Authentication Type	Sql Server Authentication
User Name	sa
Password	*****

Buttons at the bottom: Test Connection, Save, Close. The 'Save' button is circled in red, with an arrow pointing to a 'Click' label in a red oval.

Oracle Connection

Assign: Below Credentials

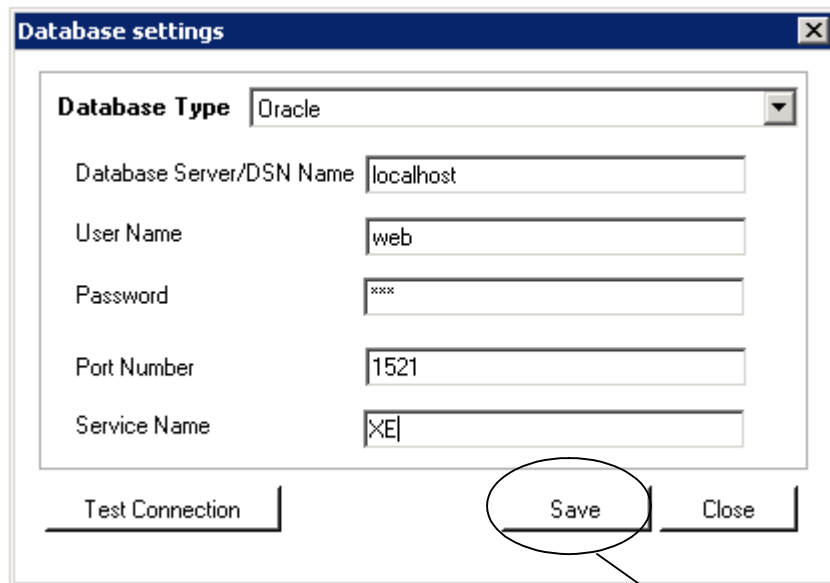

Field	Value
Database Type	Oracle
Database Server/DSN Name	localhost
User Name	web
Password	***
Port Number	1521
Service Name	XE

Buttons at the bottom: Test Connection, Save, Close. The 'Save' button is circled in red, with an arrow pointing to a 'Click' label in a red oval.

Log-In Application will reload

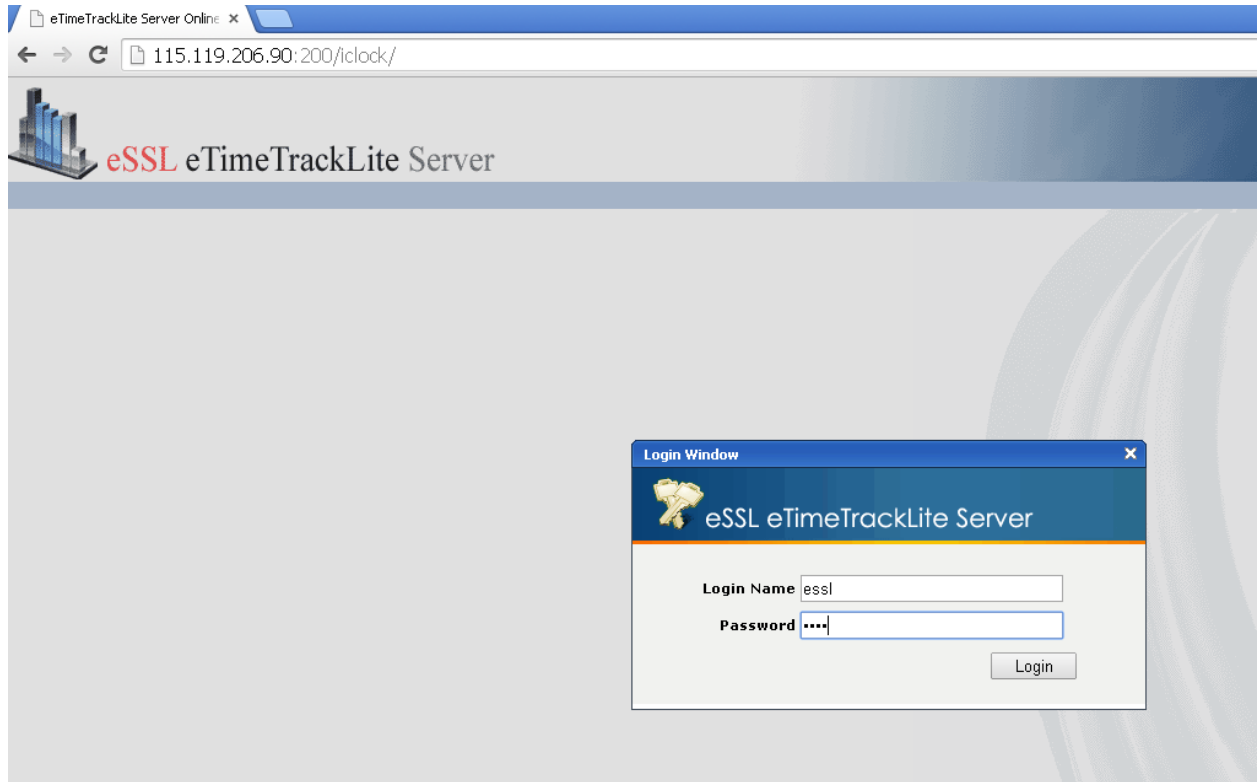

Login Name : essl

Password : essl

Manual Web Application Hosting

Installation on Window Server 2008 or 2012 above

Login as Administrator

Extract the eTimeTrackLiteWeb zip file

Right click on the Iclock Folder properties

Assign Full rights to the Iclock Folder

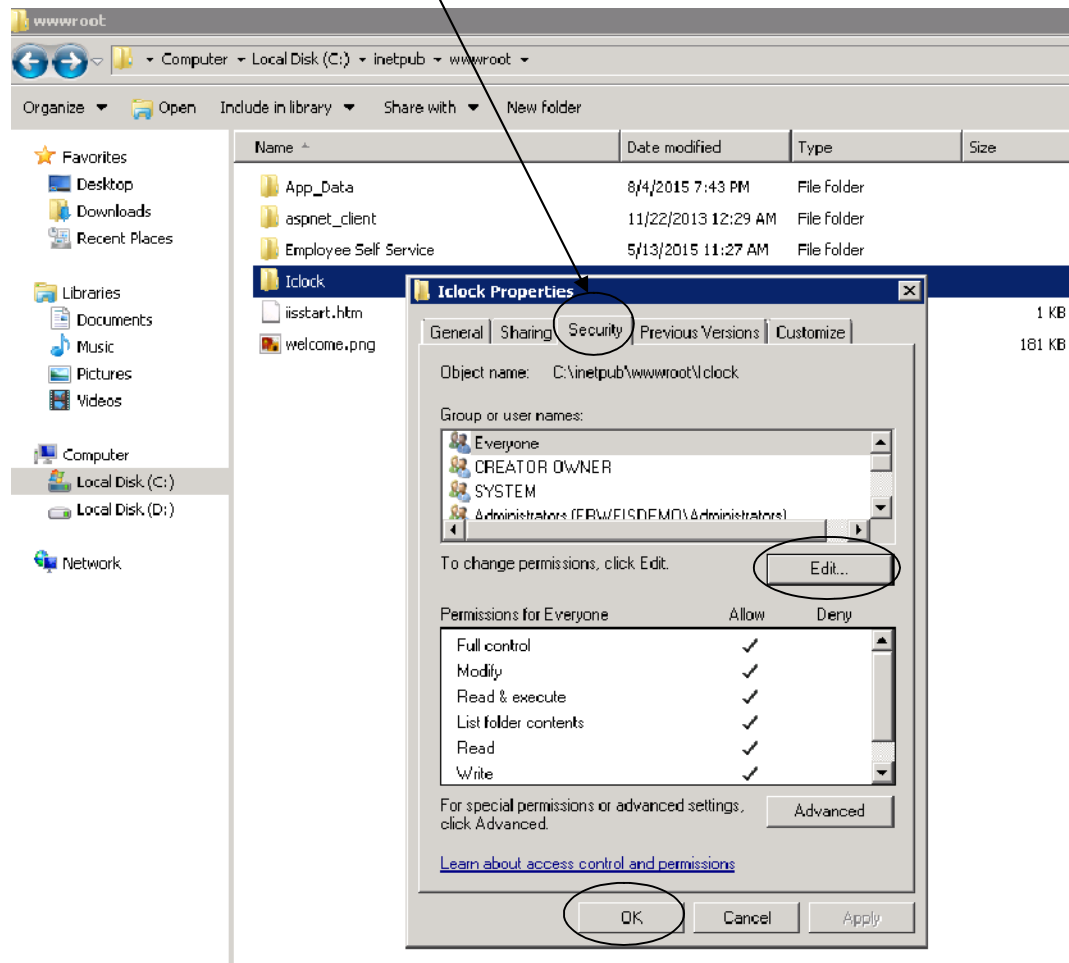

Go to Internet Information Service Manager (IIS)

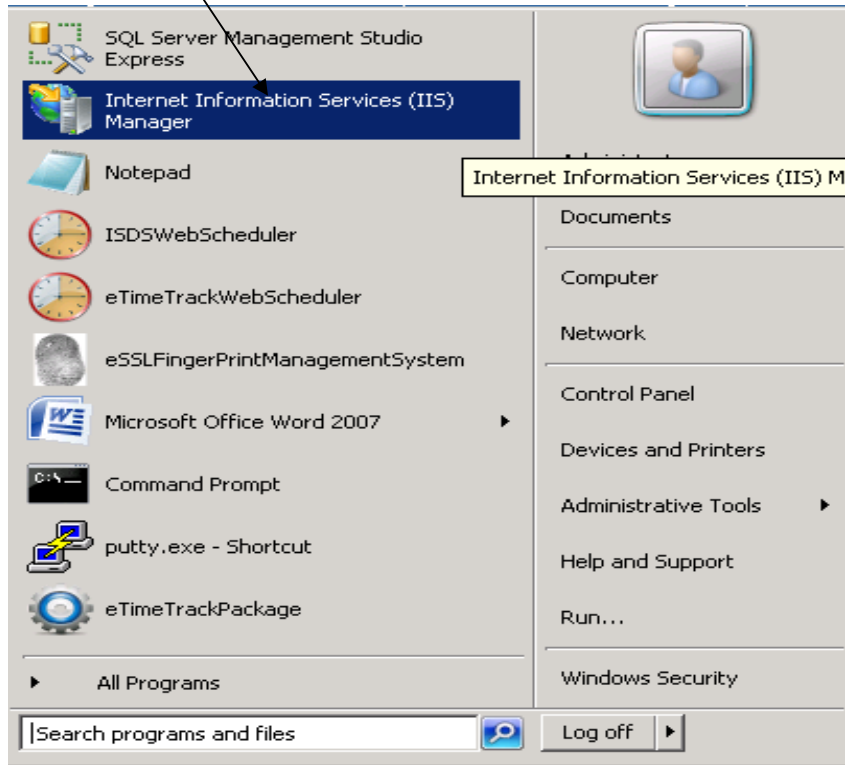

Or Go to Run command type (Inetmgr)

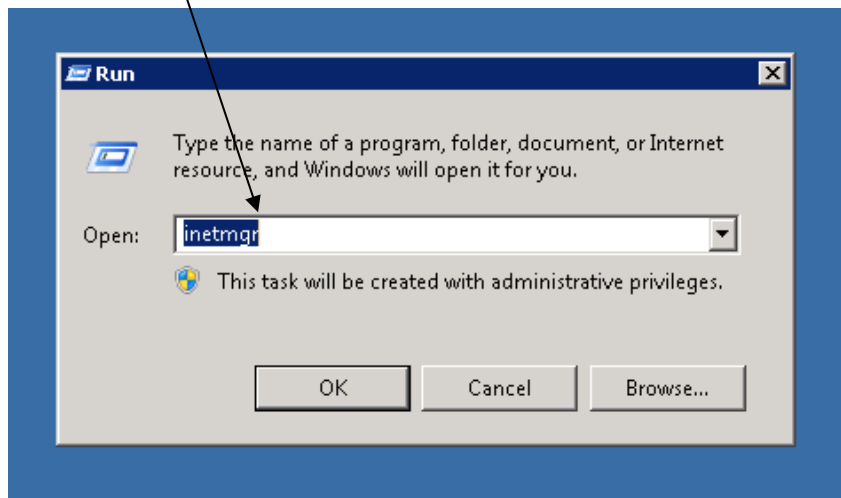

Click on Default web site

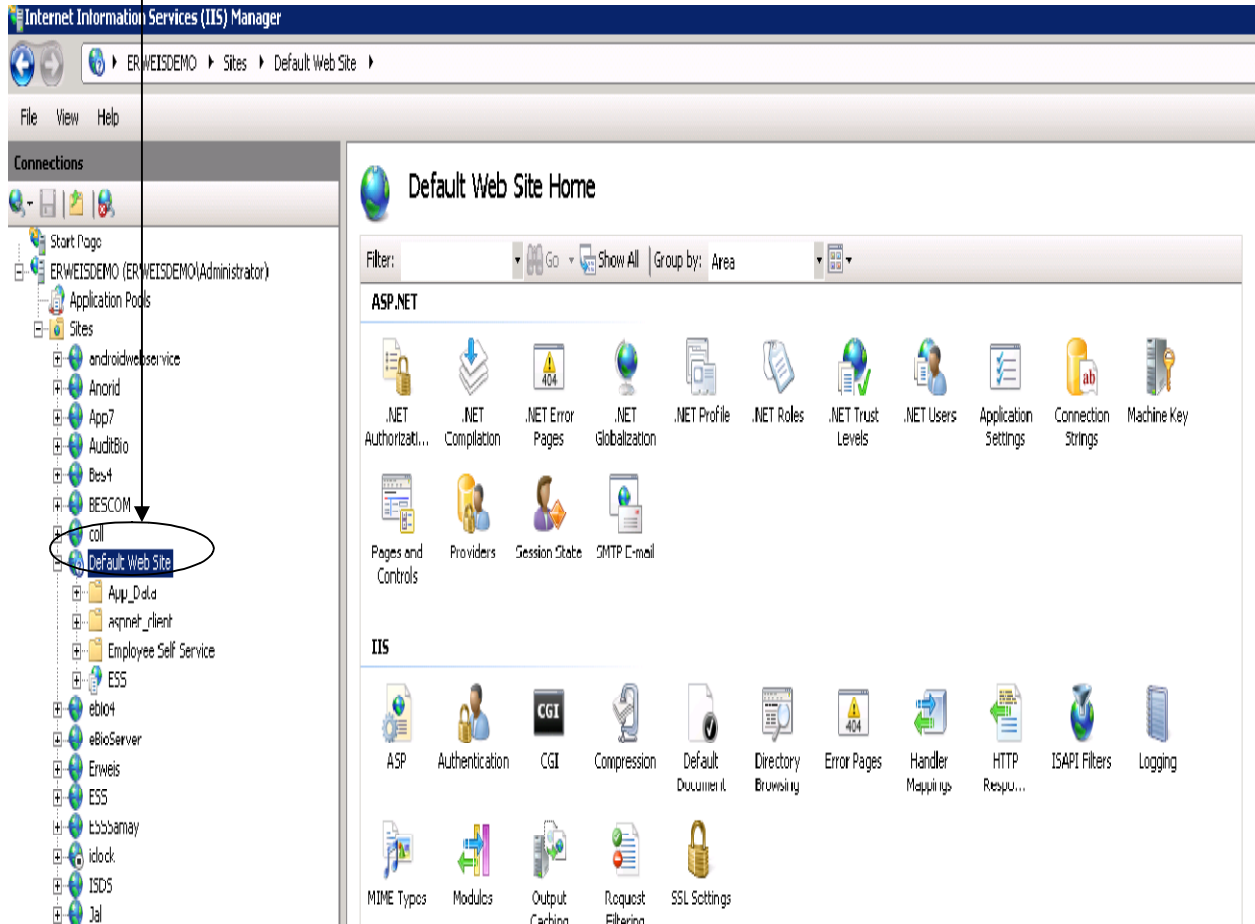

eSSL

eTimeTrackLiteWeb

Add Application name as Iclock

- Site name: Default Web Site
- Path: /
- Alias: Iclock
- Application pool: DefaultAppPool
- Example: sales
- Physical path: C:\inetpub\wwwroot\Iclock
- Buttons: Connect as..., Test Settings..., Select..., OK, Cancel

Go to Path (C:\inetpub\wwwroot\Iclock)

Or Browse the Iclock folder path

Continued

Internet Information Services (IIS) Manager

ERWEISDEMO

File View Help

Connections

- Start Page
- ERWEISDEMO (ERWEISDEMO)A
 - Application Pools
 - Sites
 - AceBrain
 - Anorid
 - AuditBio
 - Bes4
 - BESCOM
 - coll
 - Default Web Site
 - aspnet_client
 - idlock**
 - Default2
 - demo
 - Demo2
 - ebio4
 - eBioServer
 - Erweis
 - ES5
 - idlock
 - ISD5
 - ISD52
 - Mark
 - Mobile
 - Office
 - Online

ERWEISDEMO Home

Filter: Show All Group by: Area

ASP.NET

- .NET Authorizati...
- .NET Compilation
- .NET Error Pages
- .NET Globalization
- .NET Trust Levels
- Application Settings
- Connection Strings
- Machine Key
- Pages and Controls
- Providers
- Session State
- SMTP E-mail

IIS

- ASP
- Authentication
- CGI
- Compression
- Default Document
- Directory Browsing
- Error Pages
- FastCGI Settings
- Handler Mappings
- HTTP Respo...
- ISAPI and CGI Restrictions
- ISAPI Filters
- Logging
- MIME Types
- Modules
- Output Caching
- Request Filtering
- Server Certificates
- Worker Processes

Management

- Configuration Editor
- Feature Delegation
- IIS Manager Permissions
- IIS Manager Users
- Management Service
- Shared Configuration

Go to Application Pool

Select .Net Framework as 4.0

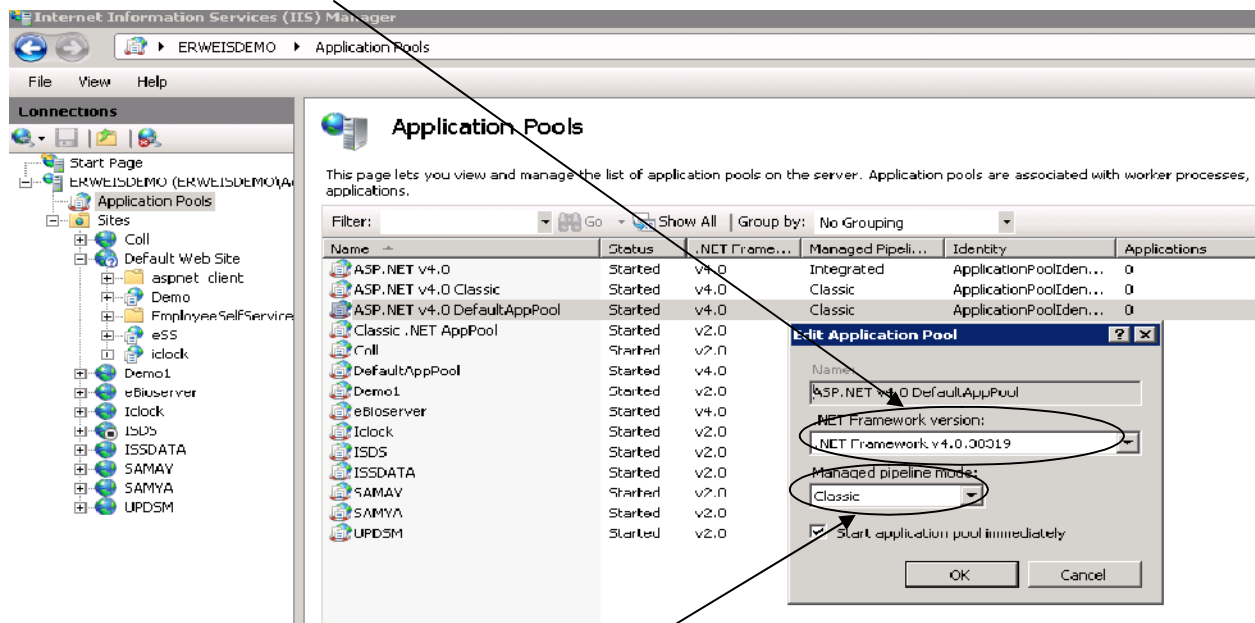

Select the Managed Pipeline mode: Classic

Click on eTimeTrackDatabaseSettings.exe

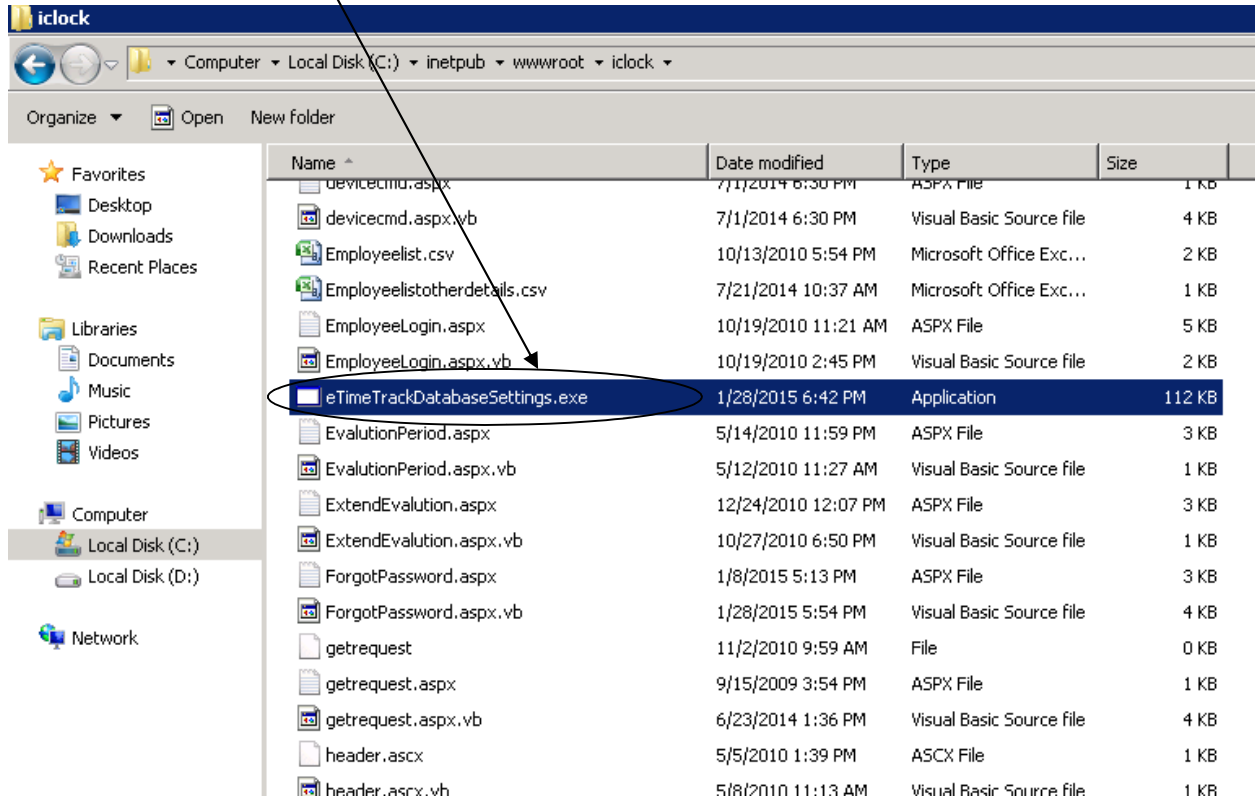

eSSL

eTimeTrackLiteWeb

MS SQL Connection Settings

Assign: Below Credentials

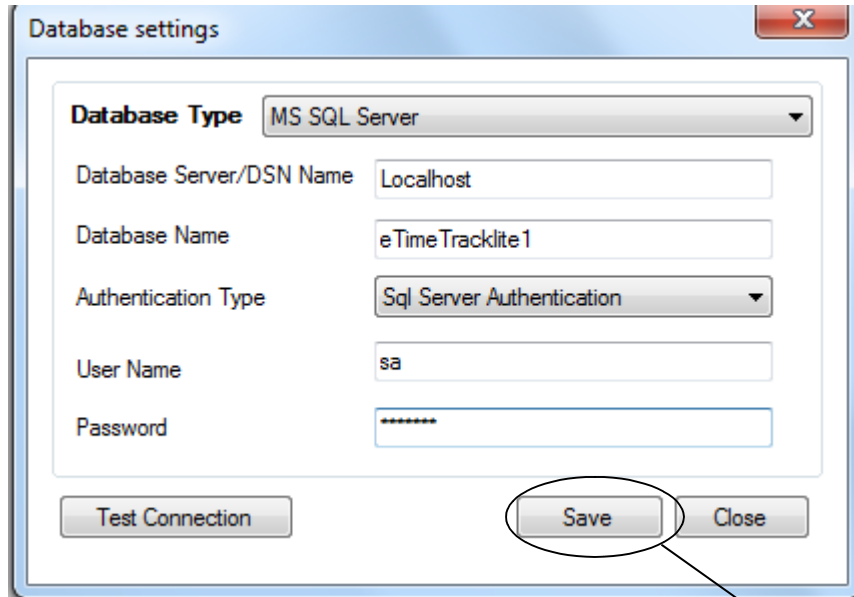

Oracle Connection

Assign: Below Credentials

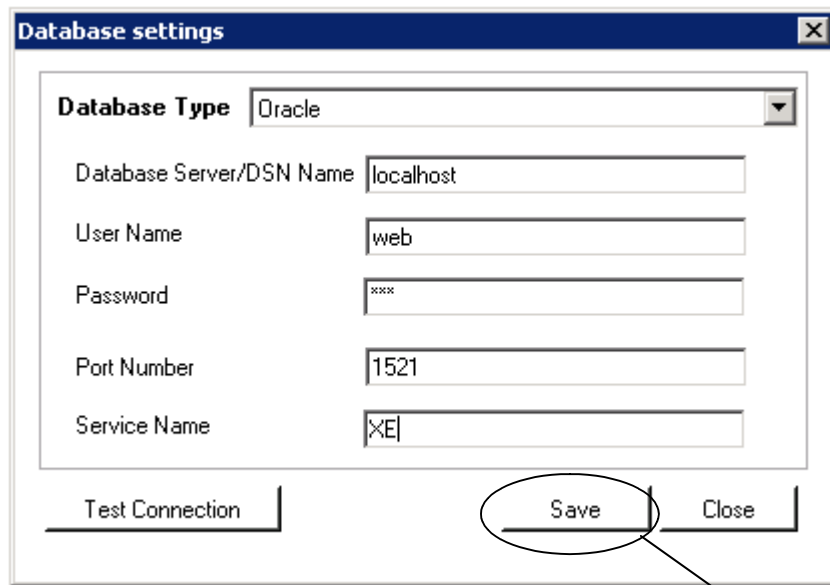

Click

Click

Log-In Application will reload

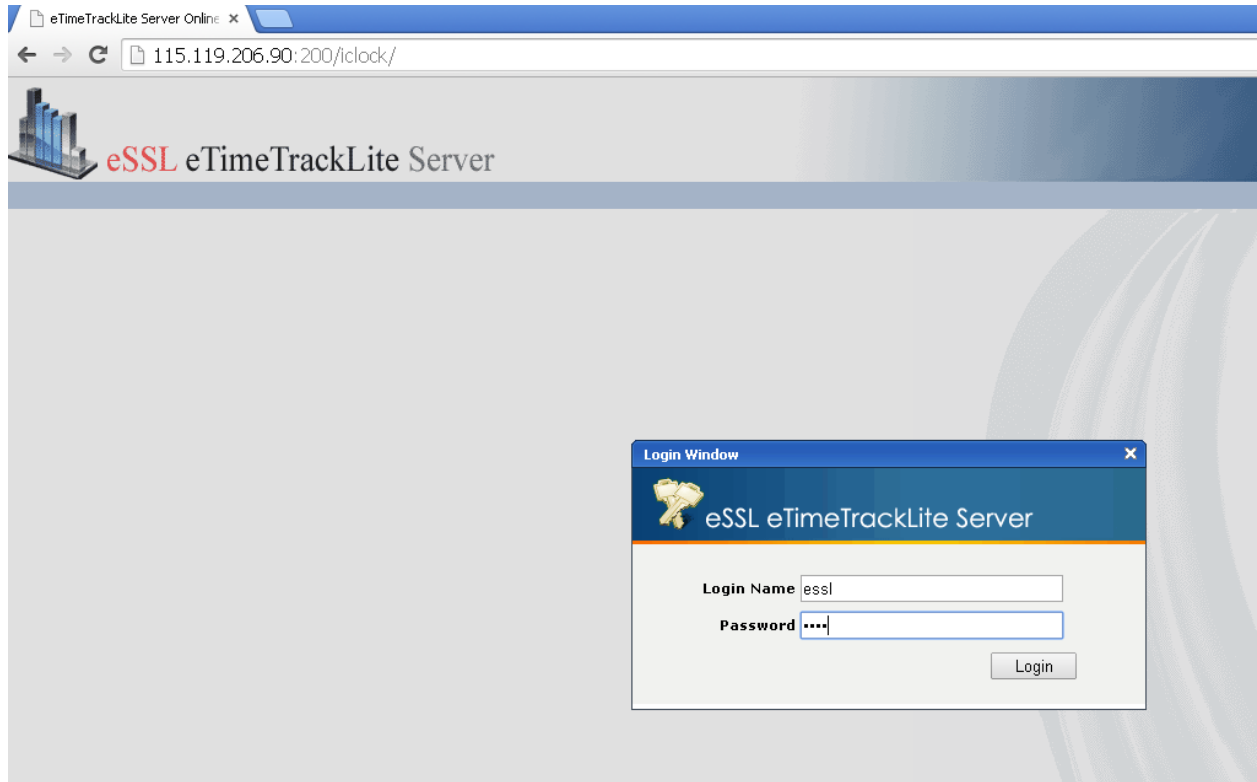

Login Name : essl

Password : essl